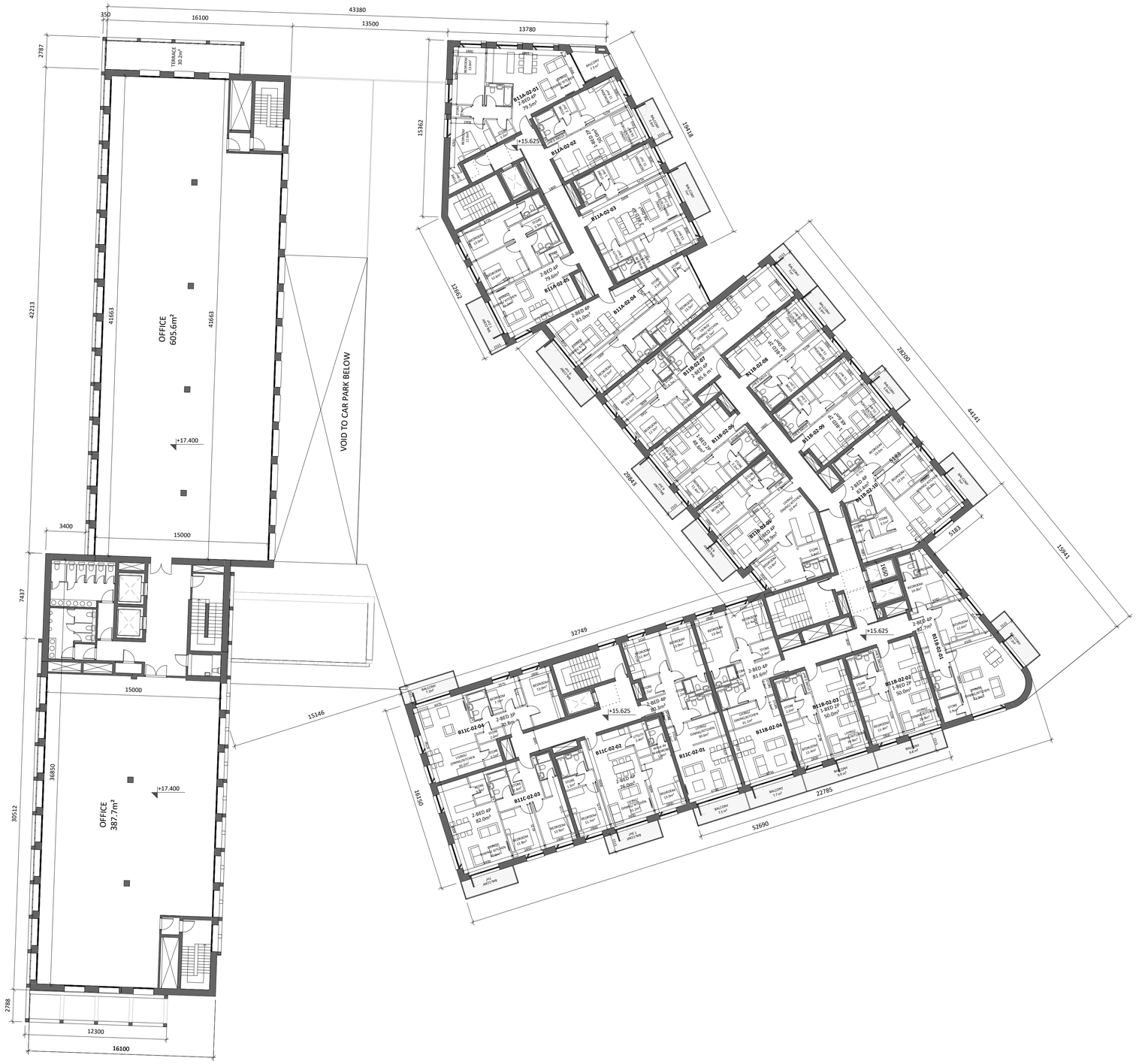

BLOCK 12 LEVEL 02

BLOCK 11 LEVEL 02

Block 11 Level 02 and Block 12 Level 02

Key Plan

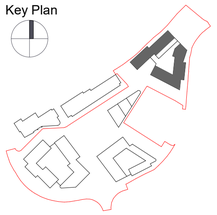

Refer to the following proposed site plan drawings for dimensions to neighbouring buildings and site boundary:

1730D-OMP-00-SPG1-DR-A-1000

1730D-OMP-00-SPG2-DR-A-1000

1730D-OMP-00-SPG3-DR-A-1000

Drawing North Point

Revision Description	Date	Rev. No.	Issued by
SHD Pre-Application to An Bord Pleanála	20-10-2021	C01	CC
SHD Application to An Bord Pleanála	10-06-2022	C02	CC/AN

Figured dimensions only to be used. This drawing is copyright of O'Mahony Pike Architects Ltd. All information is shared as per approved use in accordance with ISO19650-2:2018, Table 5; Standard Codes for Suitability of Models and Documents and the BEP. If the 'Status' field is empty, this information has been shared at S0 - WIP.

o'mahony pike

architecture|urban design
email: info@omahonypike.com
tel: +353 1 202 7400
fax: +353 1 283 0822
www.omahonypike.com

Dublin
The Chapel
Mount St. Anne's
Milltown, Dublin 6
D06 XN52 Ireland

Cork
One South Mall
Cork City
Co. Cork
T12 CCN3 Ireland

Project Code: 1730D
Project Lead: SD
Drawn By: SW
Job No.: 1730D
Purpose: Planning

Scale @ A1: 1 : 200
Date: 10-06-2022
Revision: C02
Status: A3

Project: Jacob's Island Strategic Housing Development
Location: Jacobs Island, Mahon, Co.Cork
Client: Hibernia Star Ltd.

Drawing Title: Block 11 Level 02 and Block 12 Level 02
Drawing No.: 1730D-OMP-B11-02-DR-A-1002

Source file: 1730D-OMP-ZZ-ZZ-M3-A-0001.rvt